

Roof Fire Strategy Plan
1 : 125

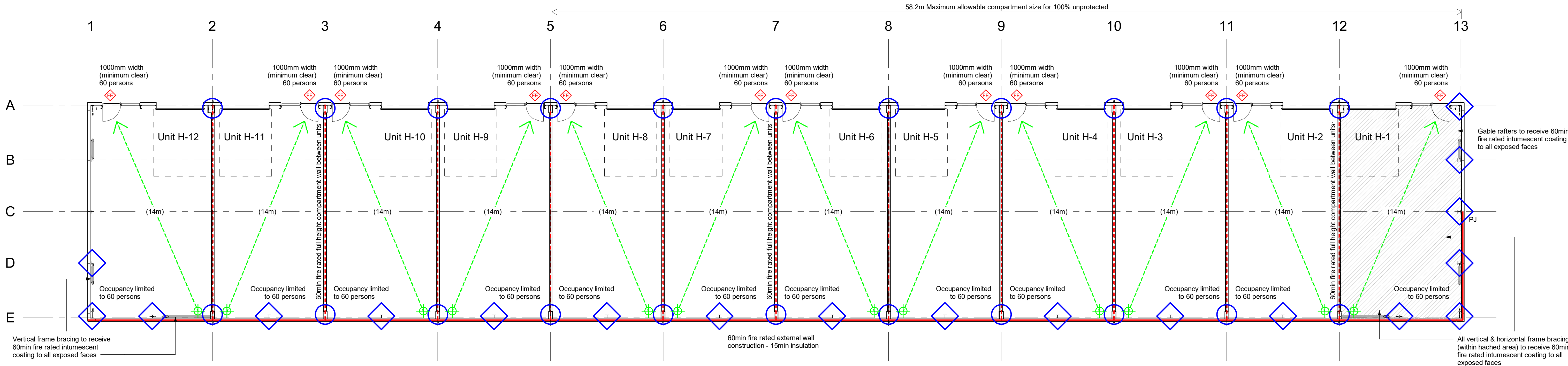

Ground Floor Fire Strategy Plan
1 : 125

Notes

Works are restricted to shell works under this contract - electrical installation including emergency lighting / fire alarm and detection (if installed) undertaken by tenant as part of their fitout contract

Single fire exit route only - limiting numbers to **60 max.**

- 60min fire rated structural columns and frame via a finished 3 sided Fireline board encasement system as part of compartment wall construction
- 60min fire rated intumescent coating - applied to all exposed faces - 60min fire rated board finishing to 50mm secondary framing zone
- 60min fire rated full height compartment wall construction between units with deflection head arrangement
- 60min fire rated external wall construction - 15min insulation
- XX (XX) -- Total travel distance (Distance in a single direction)
- Final Exit

S2 P4 06/08/2018 Original Issue

STATUS REV DATE DESCRIPTION

Scaled dimension are not to be used for Contractor to check all dimensions and report omissions and errors to the Architect

Forum Architecture Ltd
Studio 52, Basepoint
Andersons Road
Southampton, Hampshire
SO14 5FE
tel: 023 8068 2095
www.forumarchitecture.co.uk

FORUM
architecture

CLIENT
Knights Brown Construction Ltd

PROJECT
Daedalus Park
Site B (North and South)

DRAWING TITLE
HERMES Fire Strategy - Ground Floor & Roof Arrangement

DRAWING STATUS	DWN BY	ORIGINATOR NO.
S2 :SUITABLE FOR INFORMATION	JL	18013
CHK BY	SCALE	
MGB	As indicated@A1	

PROJECT / ORIGINATOR / ZONE / LEVEL / TYPE / ROLE / CLASSIFICATION / NUMBER	REVISION
DPSB-FORUM-HE-ZZ-DR-A-XX-2600	P4